

**PATIENT**

Finnigan Ormsby

**SPECIES**

Canine

**BREED**

JRT

**SEX**

MN

**AGE**

3 years

**WEIGHT**

6.3 KG

**INTERPRETED BY**

Remo Lobetti, BVSc,  
MMedVet (Med),  
PhD, Dipl. ECVIM

**IMAGING PERFORMED BY**

Brent Crutchfield,  
DVM

**HOSPITAL NAME**

Treasure Coast  
Animal Emergency

**REFERRING VET**

Angela Cail

**INVOICE**

304100

**DATE**

4/10/23

**PRESENTING CLINICAL SIGNS**

History: Owner pulled string out of mouth 2 days ago – since then dry coughing trying to bring something up.

Physical Examination: N/A.

Urinalysis: N/A.

CBC: N/A.

Serum Biochemistry: N/A.

Radiographic Findings: N/A.

**ULTRASONOGRAPHIC EXAMINATION OF THE ABDOMEN**

**Urinary System**

Full urinary bladder with a normal thickness (0.1 cm) and appearance of the wall. Normal anechoic urine with no sediment or uroliths evident.

Normal trigone area, proximal urethra, and iliac blood vessels.

Normal iliac lymph nodes. Ureters not visualized.

Normal renal size (left 4.1 cm, right 3.9 cm), echogenic appearance, cortico-medullary differentiation, pelvis, and capsule.

**Reproductive System**

Small hypoechogenic prostate (0.6 cm).

**Adrenal Glands**

Normal shape, echogenic appearance, position, and size. Left 0.45 cm, right 0.43 cm.

**Spleen**

Normal size and echogenic appearance. Smooth homogenous parenchyma, regular capsule, and normal vasculature. No inflammatory, neoplastic, infarction, or infiltrative changes evident.

**Liver**

Normal size, echogenic appearance, portal markings, and regular curvilinear capsule. No nodules or masses evident.

**Gall bladder**

Full containing normal anechoic bile. Normal thickness (0.1 cm) and appearance of the wall. Normal bile duct.



**PATIENT**

Finnigan Ormsby

**SPECIES**

Canine

**BREED**

JRT

**SEX**

MN

**AGE**

3 years

**WEIGHT**

6.3 KG

**INTERPRETED BY**

Remo Lobetti, BVSc,  
MMedVet (Med),  
PhD, Dipl. ECVIM

**IMAGING PERFORMED BY**

Brent Crutchfield,  
DVM

**HOSPITAL NAME**

Treasure Coast  
Animal Emergency

**REFERRING VET**

Angela Cail

**INVOICE**

304100

**DATE**

4/10/23

***Gastrointestinal***

Normal appearance of the gastro-esophageal junction, duodenum, small intestine, ileo-cecal junction, and colon with no loss of layering, normal wall thickness (colon 0.14 cm) and peristalsis, and no distension of the lumen. Large amount of fluid, ingesta, gas, and shadowing foreign material (1.8 cm) within the stomach with no obvious obstruction of the pylorus or small intestine evident. Normal thickness (0.54 cm) and appearance of the gastric wall.

***Pancreas***

Normal size and echogenic appearance. Regular capsule. Normal echogenic appearance of the mesentery and fat surrounding the pancreas.

***Free Abdomen***

Normal mesenteric lymph nodes (1.9 cm).  
No ascites evident.

**ULTRASONOGRAPHIC FINDINGS**

Primary findings:

- Gastritis.

Secondary findings:

- None.

**INTERPRETATION OF THE FINDINGS & FURTHER RECOMMENDATIONS**

The most likely etiology for the stomach would be non-specific gastritis (dietary indiscretion, toxins, viral).

Further assessment would be repeat abdominal ultrasound if there is not a satisfactory improvement or a relapse with symptomatic therapy (fluids, anti-emetics, intestinal diet).

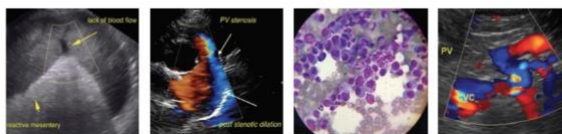

**PATIENT**

Finnigan Ormsby

**SPECIES**

Canine

**BREED**

JRT

**SEX**

MN

**AGE**

3 years

**WEIGHT**

6.3 KG

**IMAGES**

**Stomach**



**INTERPRETED BY**

Remo Lobetti, BVSc,  
 MMedVet (Med),  
 PhD, Dipl. ECVIM

**IMAGING PERFORMED BY**

Brent Crutchfield,  
 DVM

**HOSPITAL NAME**

Treasure Coast  
 Animal Emergency

**REFERRING VET**

Angela Cail

**INVOICE**

304100

**DATE**

4/10/23

The information and recommendations provided are based on the images presented by the referring veterinarian. No evaluation can be communicated regarding pathology that was not visible in the image/video clips provided.

Thank you for this referral. If the clinical or image interpretation does not parallel your findings or if I can be of any further assistance please contact me.

**Remo Lobetti, BVSc, MMedVet (Med), PhD, Dipl. ECVIM (Internal Medicine)**  
 rlobetti@mweb.co.za